



Welcome!



¡Bienvenido!



WELCOME TO OUR FIRST VIRTUAL PLC MEETING



A SPECIAL MESSAGE FROM OUR PLC COUNCIL MEMBERS

****CHEVONNA HARDY (PLC PRESIDENT)***

****CHERYL MCFADDEN (PLC VICE PRESIDENT)***

****ROXANNE LIVERPOOL (PLC SECRETARY)***



***OUR MODERATOR FOR THE QUESTION & ANSWER
PORTIONS WILL BE MS. KATIE MANION
ACCOUNTABILITY & DEVELOPMENT MANAGER***



A MESSAGE FROM OUR HEAD OF SCHOOL AND HEAD OF OPERATIONS



PRINCIPAL LESTER SAMSON



MS VALERIE JACOBSON

DISCUSSION ON QUESTIONS PARENTS EMAILED FOR MEETING

Your School.
Your Child. Your Voice.

Families,
Take your
2020 NYC
School
Survey

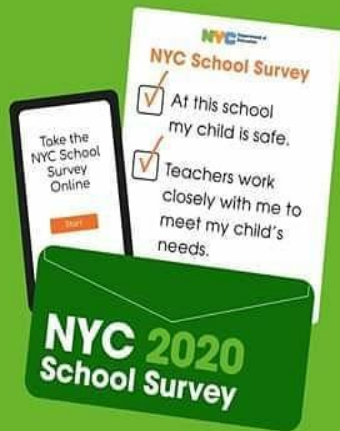

NYCSchoolSurvey.org

***LET'S TALK
ABOUT YOUR
SCHOOL
SURVEY.....***

IMPORTANCE OF YOUR SCHOOL SURVEY

- ***WE NEED 100% PARTICIPATION***
- ***PARENTS PLEASE CHECK YOUR EMAIL FOR YOUR SURVEY ACCESS CODE AND TAKE THE SURVEY AT [NYCSCHOOLSURVEY.ORG](https://nycschoolssurvey.org) TODAY. LOST YOUR CODE? EMAIL [AHELLINGER@THEWCS.ORG](mailto:ahellinger@thewcs.org) OR USE THE CODE LOOK UP TOOL ON THE SURVEY WEBSITE OR CALL THE DOE HOTLINE AT 1-877-819-2363. PLEASE EMAIL [AHELLINGER@THEWCS.ORG](mailto:ahellinger@thewcs.org) WITH A SCREENSHOT OF YOUR COMPLETED SURVEY TO BE ENTERED INTO OUR GRAND RAFFLE!***

Register

★ ★ ★ to ★ ★ ★

VOTE

FreeSignPrinter.com

***LET'S TALK ABOUT
REGISTERING TO VOTE WITH
MR. RYAN FULLER & MS. PINK***



***WEBSITE TO REGISTER:
[HTTPS://WWW.ELECTIONS.NY.
GOV/NYSBOE/DOWNLOAD/VO
TING/VOTEFORM_ENTERABLE.P
DF](https://www.elections.ny.gov/nysboe/download/voting/voteform_enterable.pdf)***

TAKE THE TECHNOLOGY SURVEY!

[HTTPS://FORMS.GLE/VBYCDINTBC](https://forms.gle/VBYCDINTBCXRK8PL6)

[XRK8PL6](https://forms.gle/VBYCDINTBCXRK8PL6)

**WE WILL ALERT YOU OF THE NEXT LAPTOP
DISTRIBUTION DATE**



STILL NEED TECH HELP?

EMAIL MR. DAVID MEDINA AT:

DMEDINA@THEWCS.ORG



WIFI Access Resources (<https://www.thewcs.org/community-resources/>)

- **Optimum** will be offering home internet access for families that do not currently have home Internet access. Please call 866-200-9522 to enroll.
- **Comcast** will be offering free service at its Xfinity hotspots for 60 days. The access points are mostly in public locations but some are in small businesses.
- **AT&T** is also offering 60 days of free public service.
- **Spectrum** is offering free public access at its hotspots and will not cut service to residential or small business customers who are unable to pay their bill because of coronavirus disruptions. Spectrum is also offering free broadband to households with students. Call 844-488-8395 for assistance.
- **Verizon** announced it would not charge late fees or disconnect accounts for an indefinite amount of time.
- **T-Mobile, Sprint, AT&T and Comcast** are all lifting their unlimited data caps for cell phone subscribers for at least 60 days.

Please contact your service provider.



***A SPECIAL MESSAGE FROM OUR MANAGER
OF STUDENT SUPPORT SERVICES &
SCHEDULING: MS. TARA RICHARDS.***

***- LET'S TALK ABOUT PARENT SUPPORT
DURING COVID-19***



EMAIL ADDRESS: TRICHARDS@THEWCS.ORG

WCHS STUDENT SUPPORT SERVICES IS HERE TO SERVE **YOU**

Meet the Intervention and Family Support Counselors

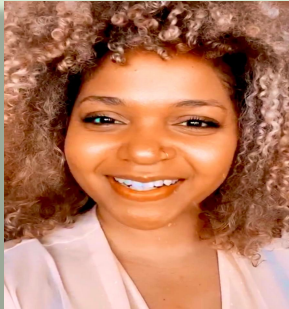

Karilyn Nuñez

9th Grade



Janeese Parker

10th Grade



Victor Castillo

11th Grade



Trisha Jerrick

12th Grade

SOCIAL & EMOTIONAL PROCEDURES FOR STUDENTS DEALING WITH GRIEF/LOSS



Grief is an individual experience and looks different for each student

- ***Notification***
 - Contact your child's Grade Level SEAL, Academic Counselor or IFSC
 - Relieved from coursework during the grieving period
- ***Contact***
 - The SEAL or a Grade Level Team Member will be in contact with you
 - Develop a plan for the student to begin coursework again
 - Student and Family offered school and community resources/support
- ***Ongoing Support***
 - Student can receive additional counseling sessions with their Grade Level IFSC to assist with their transition process



SERVICES PROVIDED BY THE WCHS STUDENT SUPPORT TEAM

- [COVID-19 Resource Guide](#)
 - Grab and Go Food Locations
 - Mental Health Services
 - Hospital Locations
 - [Regional Enrichment Centers](#)
- Monthly Wellness Workshops
 - Workshops Available to All Grade Levels
 - Topics like Mental Health/Grief/ Loss
- Assisting Students and Teachers with Counseling Services and Academic Support
 - Providing Coping Skills to Deal with Academic and Remote Learning Concerns
 - Transition into the Normal
- Connections
 - Assisting Students and Families with much needed Resources during the Pandemic



INTERVENTION AND FAMILY SUPPORT COUNSELOR CONTACT INFORMATION

- ***9th Grade IFSC***
 - Karilyn Nuñez
 - knuñez@thewcs.org
- ***10th Grade IFSC***
 - Janeese Parker
 - jsparker@thewcs.org
- ***11th Grade IFSC***
 - Victor Castillo
 - vcastillo@thewcs.org
- ***12th Grade IFSC***
 - Trisha Jerrick
 - tjerrick@thewcs.org

FOOD PANTRY INFORMATION FROM MS. PINK



DURING THESE DIFFICULT TIMES OF COVID19, THERE ARE PLACES TO GO TO FOR FOOD AND OTHER RESOURCES.

HERE ARE SOME PANTRY LISTINGS. PLEASE LIKE OUR SCHOOL SOCIAL MEDIA PAGES FOR FURTHER UPDATES ON PANTRY LISTINGS OR EMAIL ME AT MPINK@THE WCS.ORG

COVID-19 RESPONSE

CURRENT SERVICES AS OF 4/15/20

Services Available Monday-Thursday



ST. JOHN'S
bread&life

**Grab & Go
Breakfast/Lunch
10am-12pm**

**Pantry Bags
Mail Service
8am-12pm**

We are currently distributing meals to-go and emergency pantry bags. **No kiosk or online ordering.** 1 bag per family size per week will be provided. See link in bio for pantry registration info if you are a new to Bread & Life.

The medical clinic operated by Care For The Homeless is open 8am-12pm Wednesdays and Thursdays by appointment or screening.

Caseworkers are providing assistance or consultation on SNAP cases or benefits.

St. John's Bread & Life
795 Lexington Avenue, Brooklyn, NY 11221
between Malcolm X Blvd & Patchen Ave

718-574-0058
www.breadandlife.org

RESPUESTA DE COVID-19

SERVICIOS DISPONIBLES AL 4/15/20

Servicios disponibles de lunes a jueves



ST. JOHN'S
bread&life

**Desayuno y Almuerzo
10am-12pm**

**Bolsas de alimentos
Servicio de correo
10am-12pm**

Estamos distribuyendo comidas para llevar y bolsas de alimentos. No hay quioscos ni pedidos en línea. 1 bolsa por tamaño de familia por semana. Para información de registro llame 718-574-0058.

La clínica médica operada por Care For The Homeless está abierta de 8 am a 12 pm los miércoles y jueves con cita previa o evaluación.

Los trabajadores sociales están asistiendo en casos o beneficios de SNAP.

St. John's Bread & Life
795 Lexington Avenue, Brooklyn, NY 11221
entre Malcolm X Blvd y Patchen Ave

718-574-0058
www.breadandlife.org

FOOD PANTRY



EVERY SATURDAY - 8:30AM - 10:30AM

999 Greene Avenue, Brooklyn, NY 11221

Need FREE Food Delivery Assistance?



The City of New York is providing assistance to New Yorkers during the COVID-19 crisis by delivering meals to those who cannot access food themselves.

If you meet all of the following criteria as a result of the COVID-19 emergency, you may place an order every 48 hours for this service.

- *No members of the household can go out and get food because they are at increased medical risk or homebound*
- *No neighbors or family members can go out and get food for you*
- *Do not receive meal assistance from other providers (incl. Meals on Wheels or God's Love We Deliver); and*
- *You are unable to afford meal delivery or grocery delivery*

Visit

wilfredoflorentino.com/resourceguide
for details on the NYC Food Delivery
Assistance Program
TODAY!



Wilfredo
FLARENTINO

FOR NEW YORK CITY COUNCIL
42ND DISTRICT • 2021

***COMING SOON WEEKLY EMAILS FROM YOUR PARENT
COORDINATOR MS. PINK. KEEP CHECKING YOUR EMAILS
& SOCIAL MEDIA FOR UPDATES.***

A background of red curtains, slightly parted in the center, with the words "COMING SOON" written in white capital letters across the middle.

COMING SOON

The background of the slide is white and features several red, 3D-rendered virus particles of varying sizes. These particles have a spherical shape with numerous small, pointed protrusions on their surface, resembling coronaviruses. They are scattered across the slide, with some appearing in the top left, top right, and bottom left corners, and others more centrally located.

COVID-19

***VISIT OUR COVID-19 PORTAL
ONLINE***

(WWW.THEWCS.ORG/COVID-19)

***FOR ALL OF THE LATEST UPDATES
(YOU SHOULD ALSO RECEIVE ALL
UPDATES VIA AUTO CALL AND
EMAIL).***



***OUR NEXT VIRTUAL PLC
MEETING WILL BE ON MAY
26TH, 2020.***

**** EMAIL PARENT
QUESTIONS & CONCERNS
TO MS. PINK AT
MPINK@THEWCS.ORG***